

Benefit Plan Systems Corporation

Quality Software - Exceptional Support

Presents **EASWeb**

A Real Time Web Interface For The Exchange Of Data Between Your Company, Your Divisions, Participants And Other Authorized Parties.

What **EASWeb** Can Do For Your Company

EASWeb provides anytime access from anywhere to any EAS Suite application, including COBRA EAS, GIBS, EasyCert and The Plan Administrator through any internet connected computer that has a browser installed.

Advantages

- Your divisions, brokers and other authorized parties can enter new participants into the system, reducing the time you spend answering questions and adding new participants.
- Plan participants can view their payment status, coverage, dependent and other data, reducing your support calls.
- Your data is on your own server, always under your control.
- You authorize who can access what data.
- There are no "per person" monthly fees or other monthly fees.
- All Data is real time, always providing the most current information.

Security

EASWeb includes the latest technology to assure that data will not be compromised. While a certain amount of risk is inherent in any internet exchange of data all currently available safeguards are included.

- All data is encrypted with 128 bit encryption technology.
- Secured Socket Layer certificate technology is utilized.
- Automatic logging is maintained to give you a complete record of who is logging in at all times.
- System limits retry attempts to 3 - shutting user out for 5 minute time period after 3 failed log in attempts.
- An "adverse event" log is automatically maintained, keeping you informed of unusual activity.
- Log in requires both a 4-11 character User Id and a 4-11 character password.

Easy To Use

Special care was taken to make the **EASWeb** user interface as simple and easy to use as possible. It has been "user tested" to assure that virtually any user can perform all functions without any written instruction.

- All functions are available from user friendly navigation panel.
- All screens are layed out with the same look and feel.
- Where special formats are required, such as for dates, a sample format is displayed.
- Wizards are utilized for functions such as adding a new participant to assure that all data will be complete and correct.
- Simple error messages are provided when data is incorrectly entered or incomplete.

Easy To Set Up

EASWeb is installed on your own server. The setup is completed using an install that automatically configures the system, with you providing only the locations of the various components.

During tests we had people with no prior server experience completely install the application with no difficulty.

Learn More

More information about **EASWeb**, including the technical requirements, see page two.

Live Demo

We would be happy to provide a live web demo of this exciting new addition to the EASSuite. To arrange a convenient time please contact marketing at 800.523.8047.



Suite 161
16 Technology
Irvine CA 92618
800.523.8047
www.bencorp.com

Log In

User ID and Password entered determines type of user and what functions they can access.

Division

Division Log In provides a browse selection window of only that divisions participants - simply point and select to see view a certain participant data. Divisions can add, edit or view data.

Select Participants, Coverage, Dependents, Payment, User Fields, Letters Sent, Elections, Edit, View Changes, Notes or Add New.

Click on the Print button to output a paper copy of the screen at any time.

Add New

Authorized parties can add new participants by clicking on the ADD NEW button to open an entry form. A wizard automates entry by taking the user through all of the steps required to add the participant, any dependents, user fields and coverage.

After all data is entered, user gets an opportunity to review the record. On Submit a printable confirmation form is displayed allowing the user to keep a hard copy record of all transactions entered.

Participant

Participants can view personal, dependent, coverage, payment, user field, notes, election, letters sent data or request an edit.

Technical Requirements

- Minimum Hardware
- * Pentium IV, 2.0 GHz+
- * Dual Processor
- * 1 GB RAM
- * Min 40 GB Storage
- * Broadband Internet Connection

- Software
- * Windows Server 2000+
- * IIS V5+
- * EASWeb
- * EASSuite Application(s)

- Development Language
- EASSuite applications developed using Visual C
- EASWeb development language is .Net

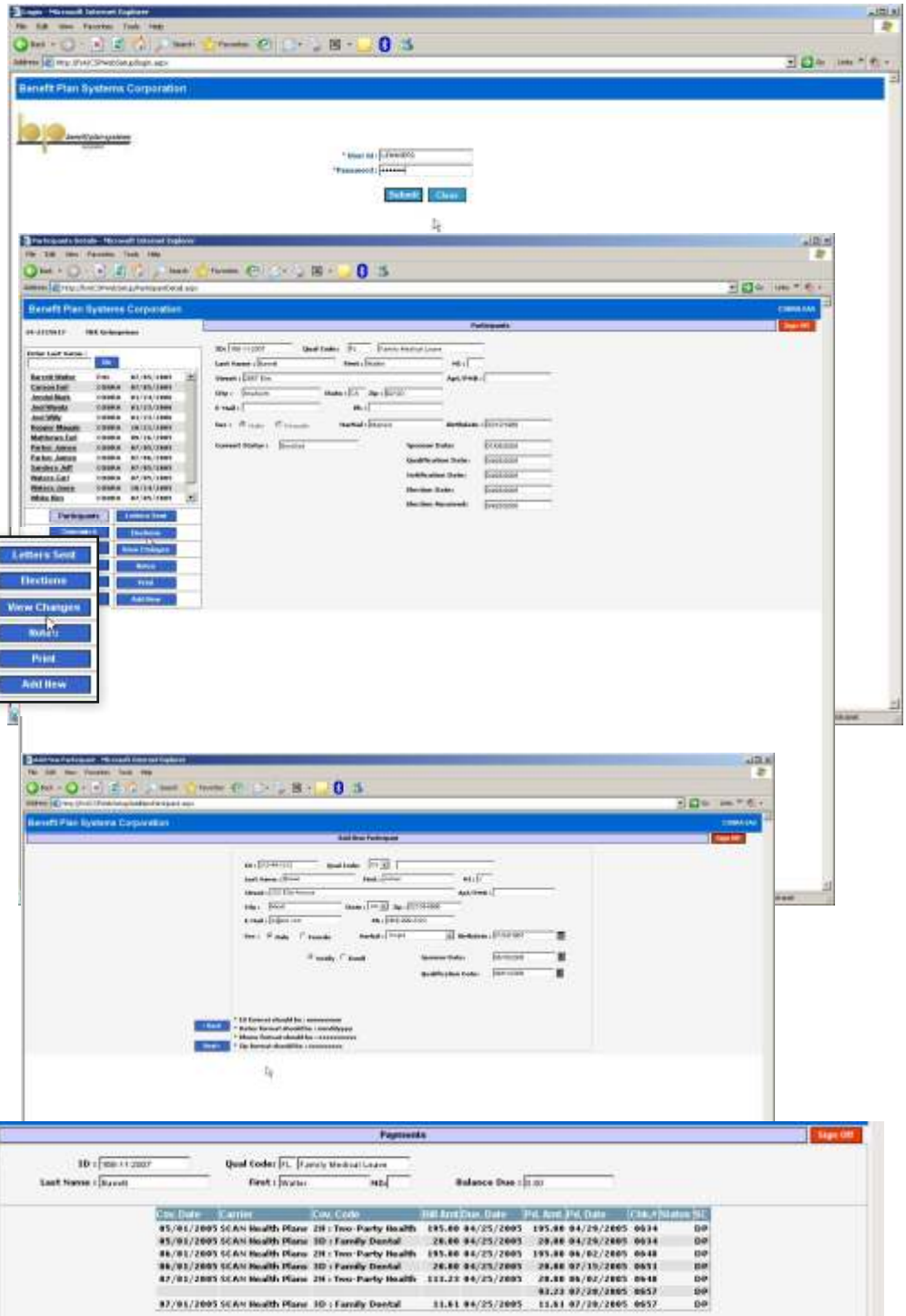

Quality Software - Exceptional Support

Copyright (C) 2006 Benefit Plan Systems Corporation. All Rights Reserved.